

Step 1 : Follow this Link : <https://demicitrix.etenet.com/Citrix/DEMIWeb/>

Step 2: Use your DMC (dmcnt1) credentials

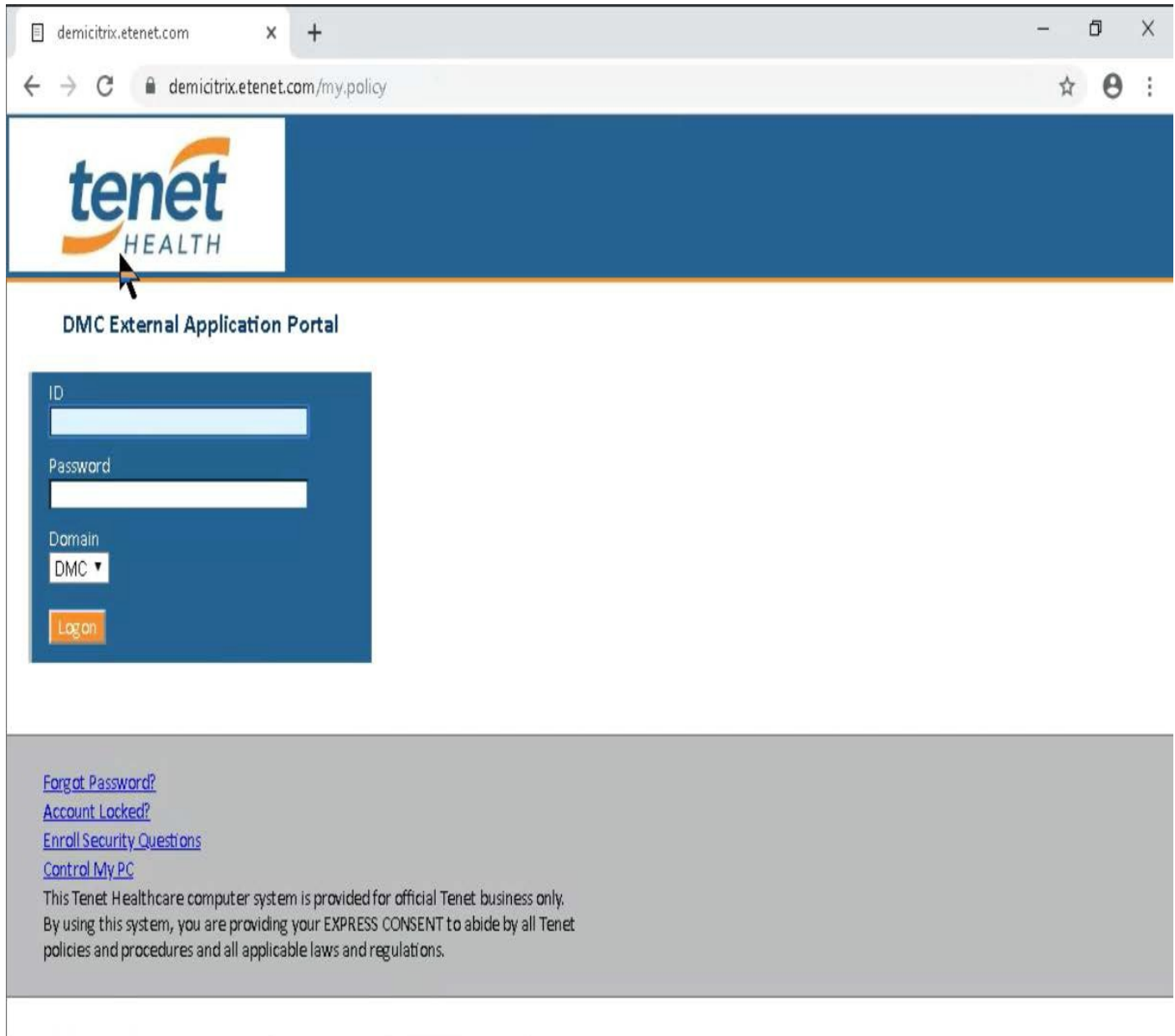

- ID:
- Password:
- Domain:
- Log on:

At the bottom of the page, there are several links: [Forgot Password?](#), [Account Locked?](#), [Enroll Security Questions](#), and [Control My PC](#). Below these links is a disclaimer: "This Tenet Healthcare computer system is provided for official Tenet business only. By using this system, you are providing your EXPRESS CONSENT to abide by all Tenet policies and procedures and all applicable laws and regulations."

### Step 3: Please follow visual guide & steps

**Step 1:** please make sure you're on the help screen

**Step 2:** Please click download link for App

**Step 3:** Please Click Show in Folder for the downloaded file

The bottom of the screenshot shows a Windows taskbar with a context menu open over a file named 'Receiver...LTSR\_...exe'. The menu options are 'Open', 'Always open files of this type', 'Show in folder', and 'Cancel'. A red arrow points from the 'Show in folder' option to the Step 3 callout box.

Step 4: Please run downloaded file as admin – Please follow visual guide

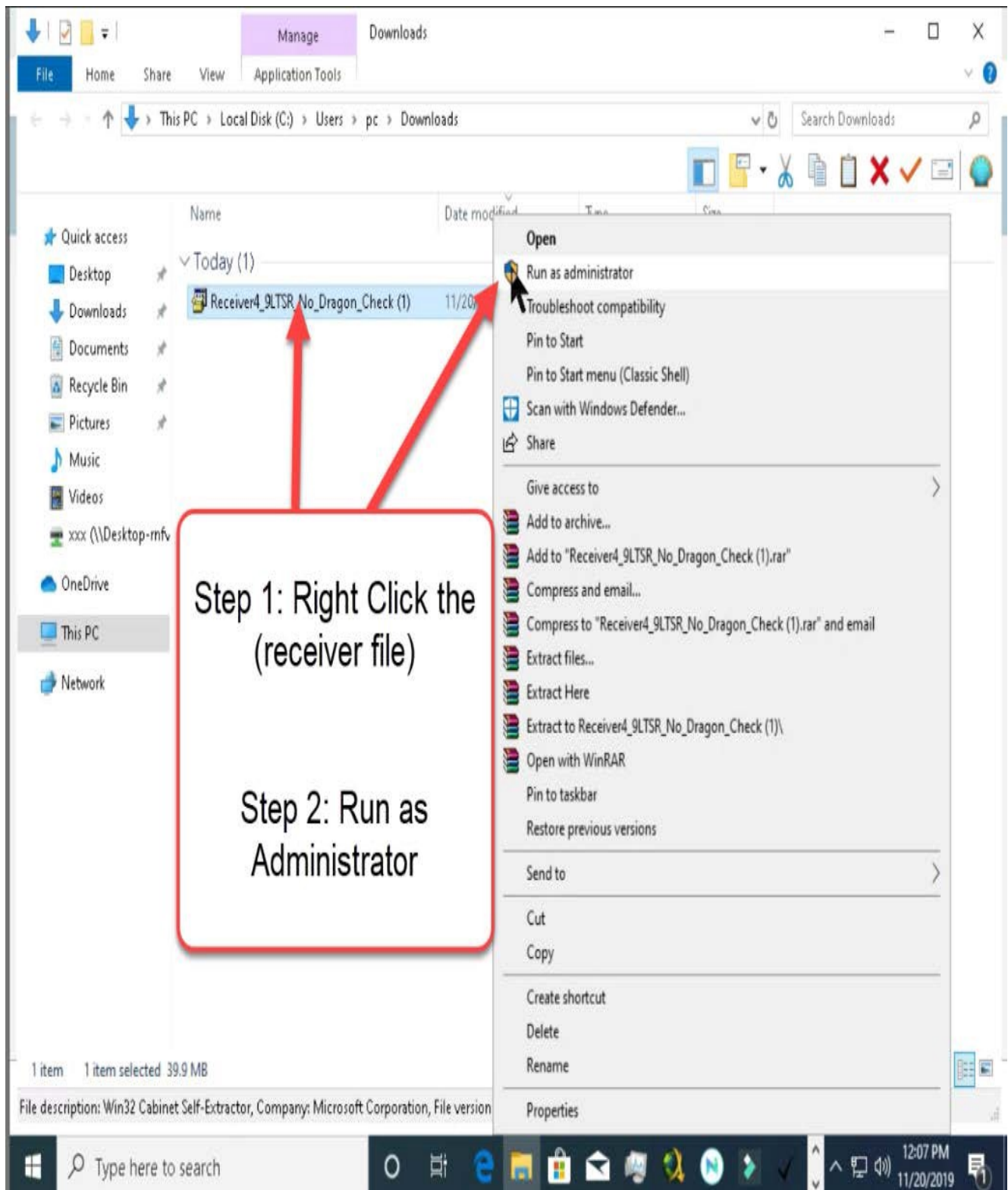

Step 5: Skip this step if you don't get this screen. Step 1 : Click more info Step 2: Run anyway

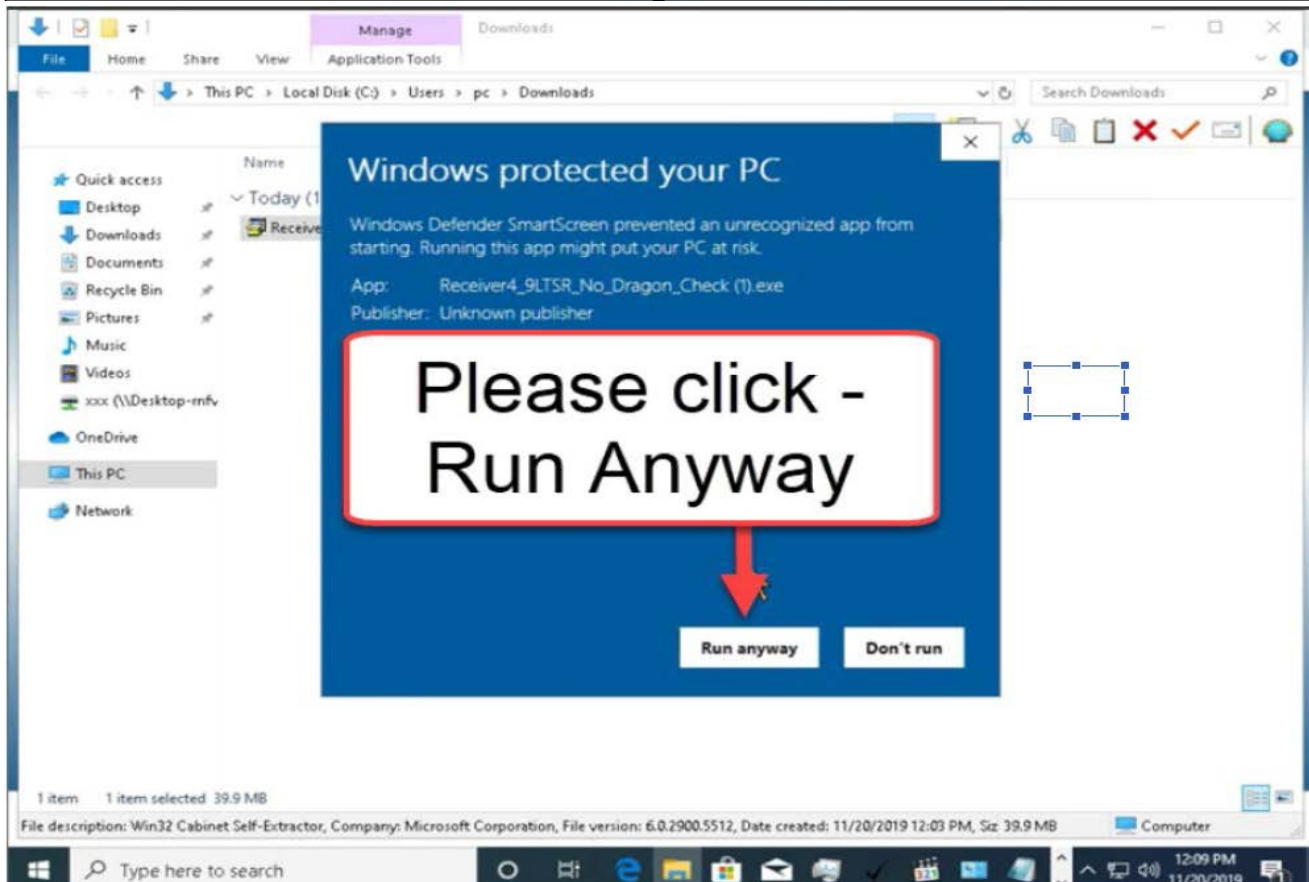
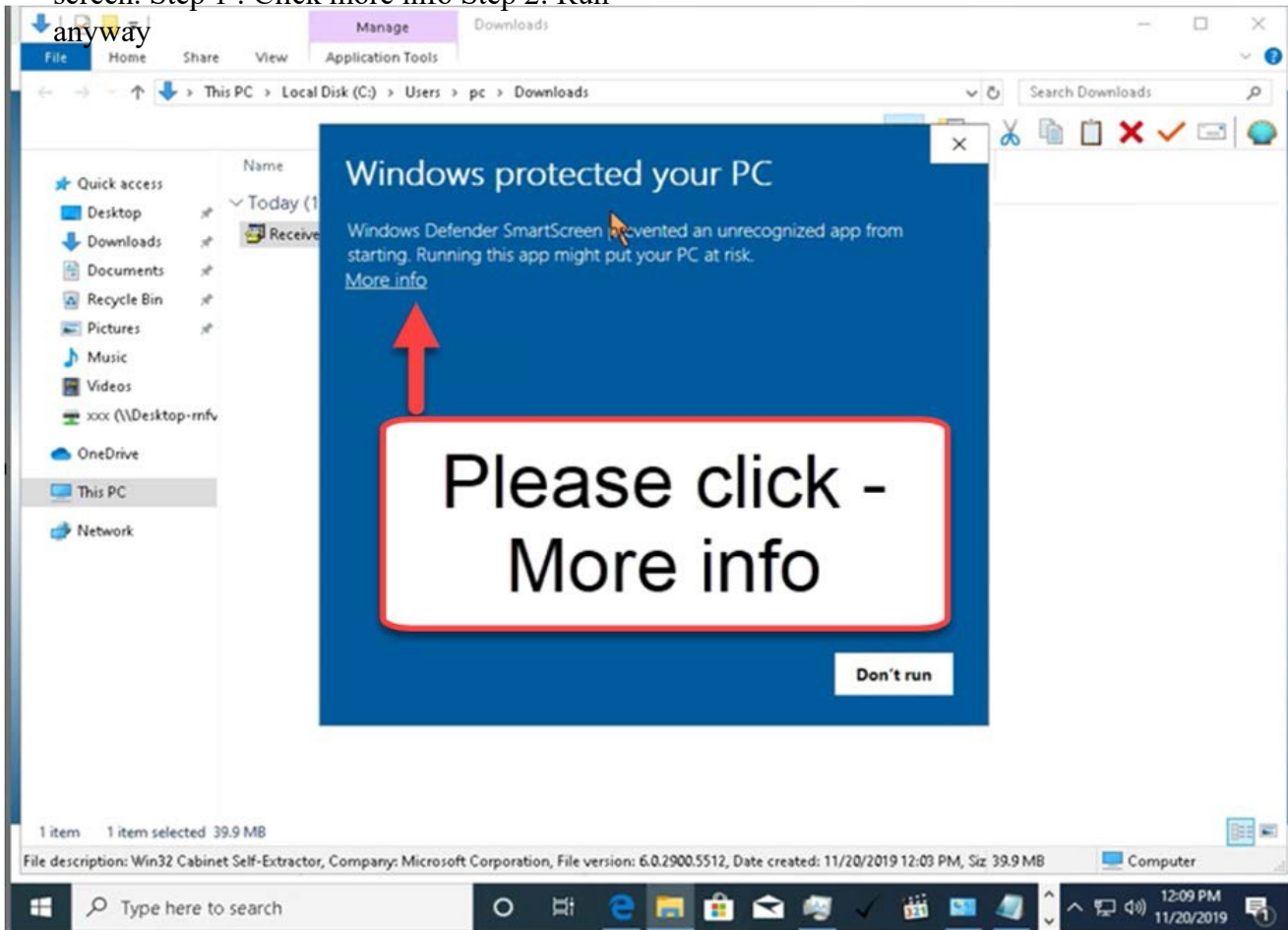

Step 6 – you will get a message box once install is completed. Please follow visual guide

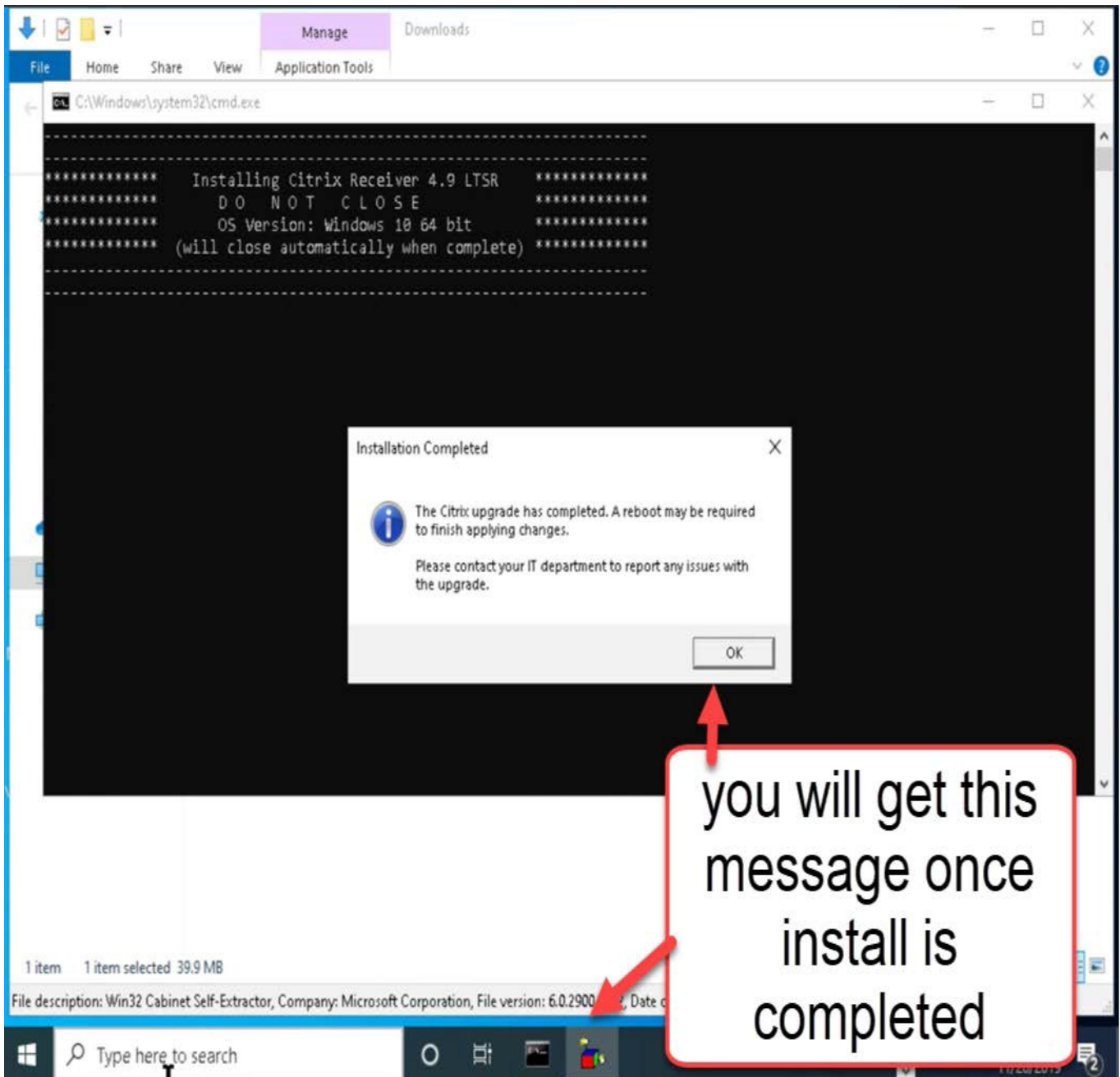

Final Step – you can revisit the original site & launch your apps

<https://demicitrix.etenet.com/Citrix/DEMIWeb/>
